

Company Land

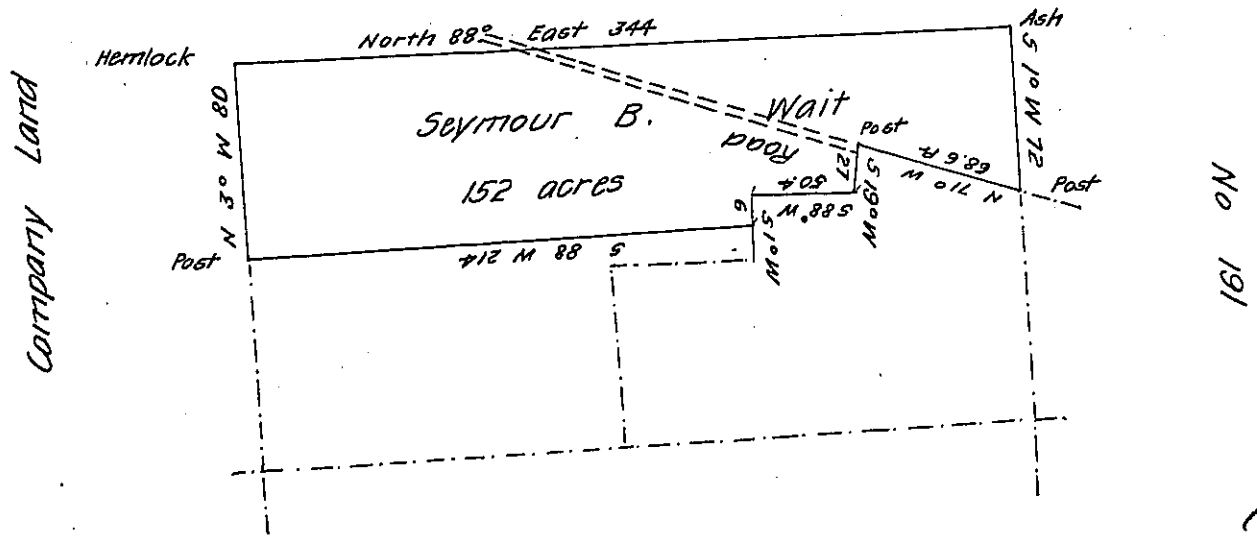

Erie 1. June 1836

A draught of part of a tract of land Situated in the 10th Donation district No. 210 Beaverdam Township Erie County Pa. Surveyed May 1st 1836 for Seymour B. Wait by virtue of the actual Settlement Residence & improvement of John Brace Containing One hundred & fifty two acres & allowance

To Jacob Spangler

C. F. Webster D. S.

S. G.

I do hereby Certify that the ~~above~~ tract of Land (Viz. No 210) from the Books & documents in my Office does not appear to have ever been appropriated to any person other than the above named John Brace either by warrant or other ways

S. Skinner D. S.

IN TESTIMONY that the above is a copy of the original remaining on file in the Department of Internal Affairs of Pennsylvania, made conformably to an Act of Assembly approved the 16th day of February, 1833, I have hereunto set my Hand and caused the Seal of said Department to be affixed at Harrisburg, this thirty first day of July 1907

Henry Howell
Secretary of Internal Affairs.